

DEDICATION OF LAMINE, MISSOURI

Know all men by these presents, that we John A. Fray and Martha E. his wife, C. Higgerson and Mary F. his wife, owners and sole proprietors of all that part of the southeast quarter of Section 3 and of the Northeast quarter of Section 10, Township 48, Range 18 in Cooper County, Missouri, and particularly described as follows:- Beginning at a point on the West boundary line of the public road leading from the center of Section 3, Township 48, Range 18, to the bridge crossing Lamine River, at the intersection of the North boundary of the right of way of the Mo. Pacific Ry. with said West boundary of public road, said point being 100 ft. from the center line of the main tract of said Ry. measured at right angles thereto and being 25 ft. from the center of public road. Thence in a westerly course along the North boundary line of right of way 100 ft. from center line of said Ry. 169 ft. to a stake, thence north 18 deg. west 652 feet to a stake. Thence North 72 deg. east 160 feet to a stake on the west boundary line of said public road. Thence South 18 deg. East 707 ft. to the point of beginning. Have laid out according to the specifications of the plat hereto filed a town plat of a town to be known and called Lamine. That said proprietors have reserved and dedicated for public use and purposes an additional width of 5 ft. on the West side of the public road. The maner, boundary, course and extent of the street and the numbers and dimensions of the lots and blocks being designated and shown by and upon such plat.

In Witness Whereof we have hereunto set our hands and seals this 24th day of July, 1888.

John A. Fray (seal)
Martha E. Fray (seal)
Columbus Higgerson (seal)
Mary F. Higgerson (seal)

State of Missouri)
(ss
County of Cooper)

On this 24th day of July 1888, personally appeared John A. Fray and Martha E. his wife and Columbus Higgerson and Mary F. his wife to me known to be the persons described in and who executed the foregoing instrument and acknowledged that they executed the same as their free act and deed.

In Witness Whereof I have hereunto set my hand and official seal the day and year first above written. My Commission will expire Aug. 23, 1890.
W. G. Pendleton, Notary Public

State of Missouri)
(ss
County of Cooper)

On this 24th day of July 1888 personally appeared Harvey C. Turley, William H. Turley and Anna B. his wife, to me known to be the persons described in and who executed the foregoing instrument, acknowledged that the foregoing instrument was executed by them as their free act and Deed. In Witness Whereof I have hereunto set my hand and official seal the day and year first above written. My Commission will expire Aug. 23, 1890.

W. G. Pendleton, Notary Public

Filed for record July 28, 1888 at 3:55 PM

COMPILED BY COOPER COUNTY ABSTRACT COMPANY
Complete Set of Abstract Books in Cooper County

SHEET NO. (34) lats 344
its sheet no 35 lats 142

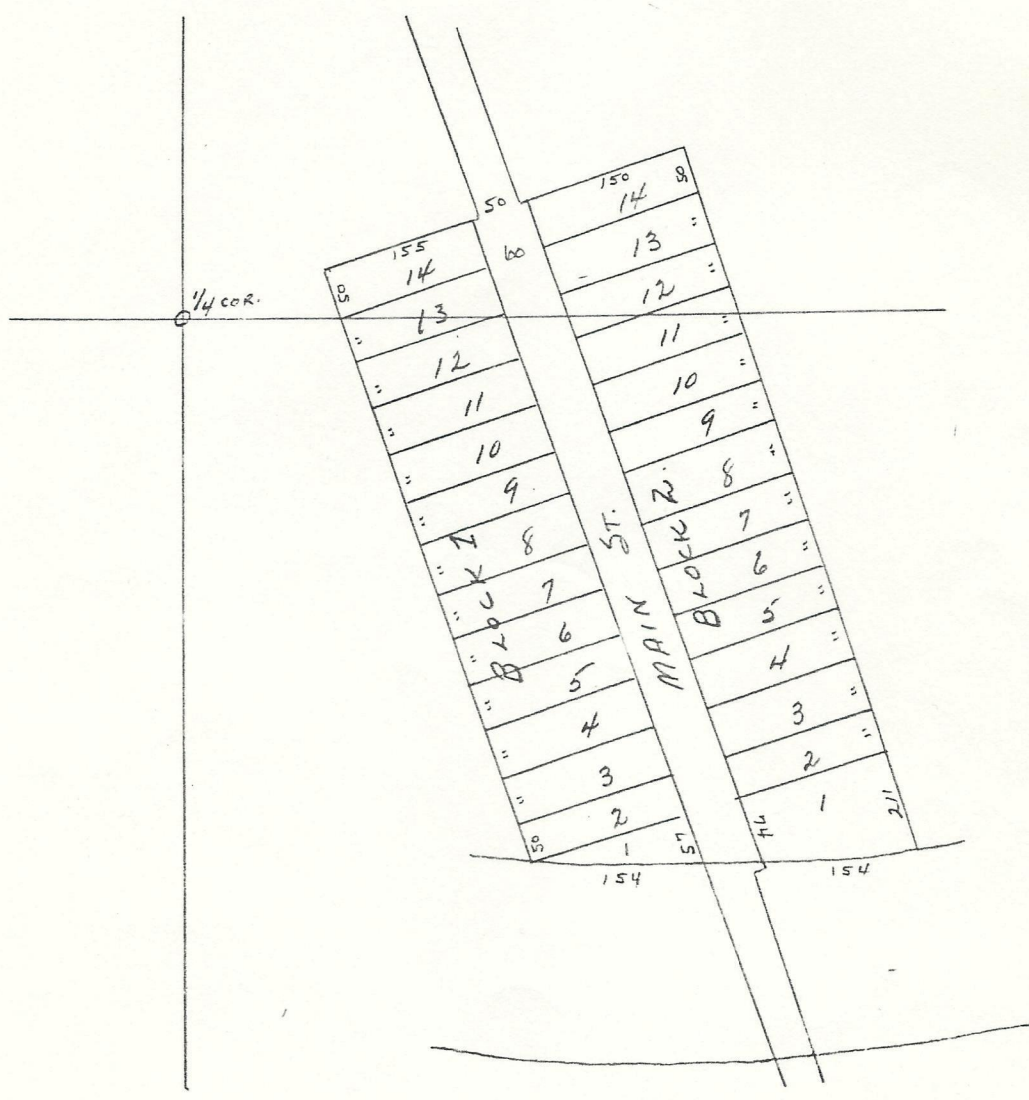

We Hereby Certify that the above and foregoing is a true and correct copy of the plat of the town of Lamine, Missouri, as same appears of record in the office of the recorder of deeds of Cooper County, Missouri.

COOPER COUNTY ABSTRACT COMPANY
 By W. Reed Pres.